website 24

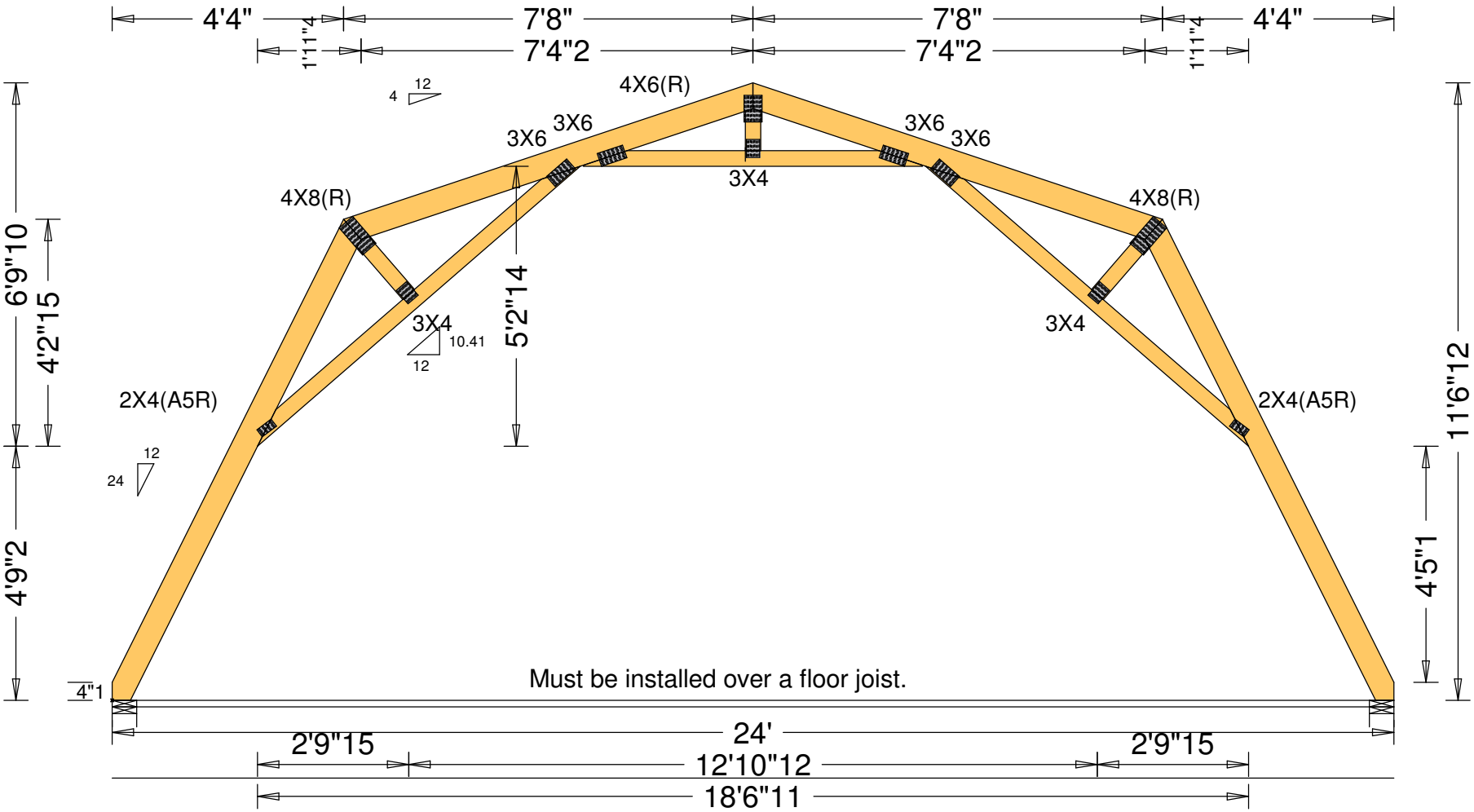
4'4"
7'8"
7'8"
4'4"
1'11"4
7'4"2
7'4"2
1'11"4
4 12
4X6(R)
3X6
3X6
3X6
3X6
3X4
4X8(R)
4X8(R)
6'9"10
4'2"15
5'2"14
3X4
10.41
12
3X4
2X4(A5R)
2X4(A5R)
11'6"12
12
24
4'9"2
4'5"1
4"1
Must be installed over a floor joist.
2'9"15
24'
2'9"15
12'10"12
18'6"11